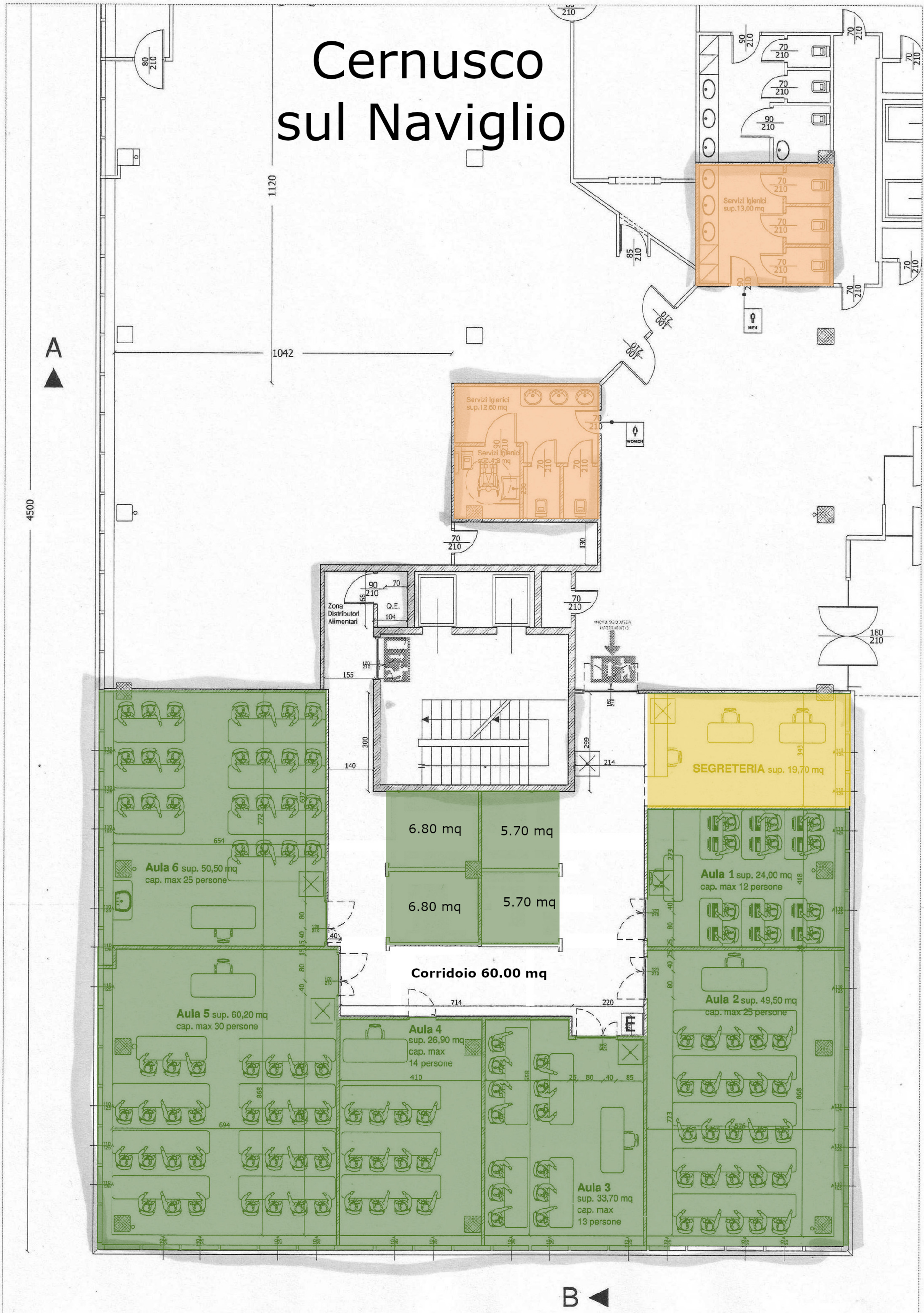Cernusco sul Naviglio